

COMPLETED PROJECT

---

WWW.JOSHUAJAMESLTD.CO.UK

# JOSHUA JAMES LTD. 2022

SINGLE HINGED DOOR X 3  
NOTTING HILL, LONDON

LEAD TIME:  
7 WEEKS

PROJECT VALUE:  
£5,880 + VAT

# Design.

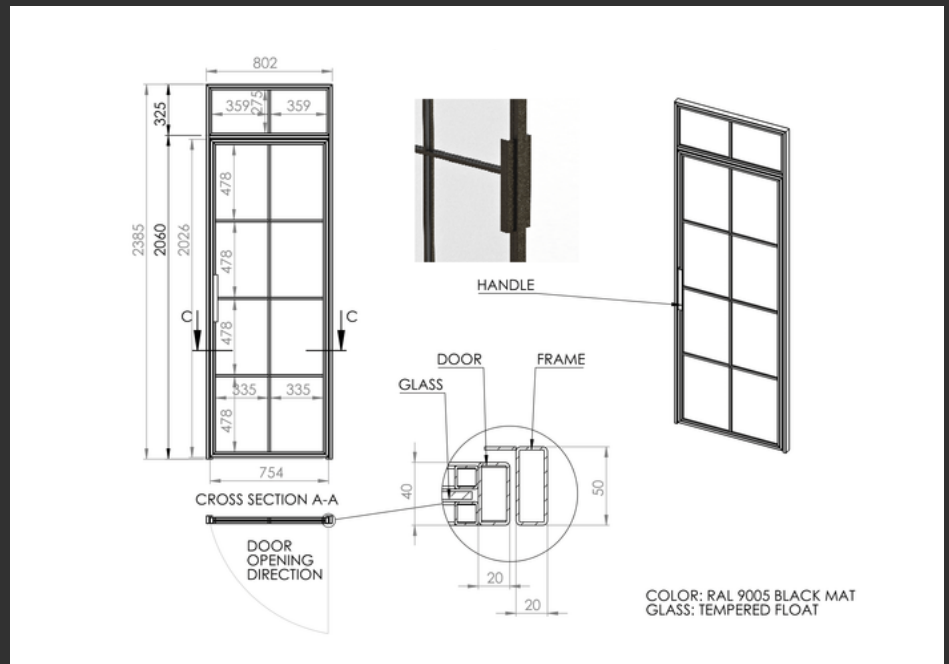
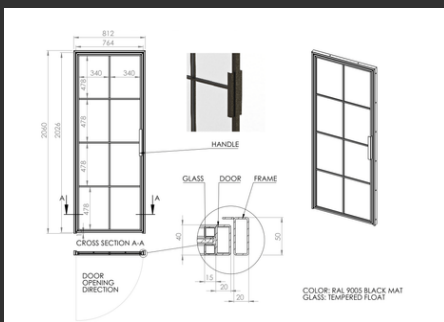
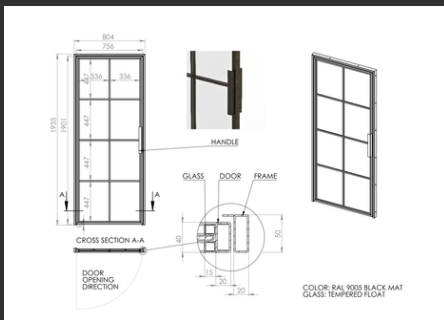

Inspiration provided by the client from our portfolio.

The client of our Notting Hill project gave us a call after finding us on Google and taking a look over our website in her search for several internal glazed steel doors.

After taking a look over the portfolio page on our website the client quickly decided exactly what design they were looking to achieve.

The project required three internal steel glazed doors for the lower ground floor of the property.

Our Cross Bar doors allow the space to feel open and connected while still being able to be sealed off when they are closed.

SINGLE HINGED DOOR X 3  
NOTTING HILL, LONDON

Door 1.

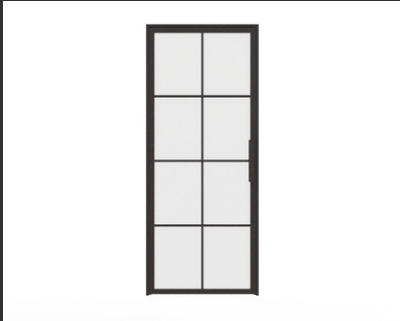

Door 2.

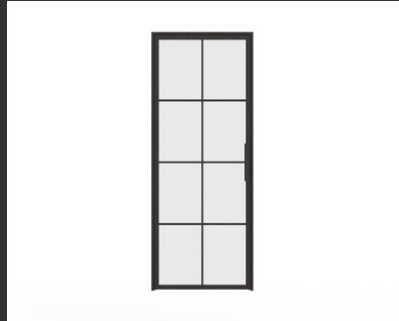

Door 3.

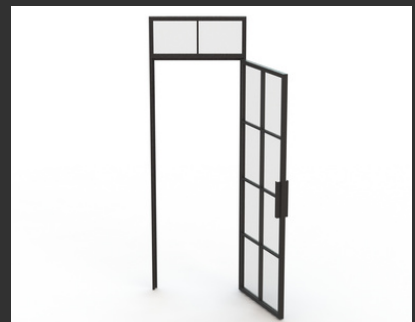

Door one of this project had a significantly smaller opening compared to Doors two & three. Due to the low bulkhead, measuring a minimal 1935mm, this it is one of the smallest doors we have ever produced.

To ensure balance in the design of the two kitchen doors, we recommended adding an over panel to Door three so that both doors two & three would be the same height. This would create a sense of harmony between the two doors, meaning the cross bars on each door would align perfectly.

The client requested a minimalist handle for the doors, taking inspiration from our website. They chose our Trim handle option, which provides a secure grip and practicality while occupying minimal space on the door.

# Project Photos.

## SINGLE HINGED DOOR X 3



Our Cross Bar doors provided the perfect finish to this property. Complimenting the modern refurbishment of this victorian era, two story, basement/ground floor apartment.



Even with the main entrance to the property being located on the lower ground floor our internally glazed Cross Bar doors enable you to still be greeted with natural light which floods through the property from the courtyard to the rear.



The client knew the Cross Bar design they wanted from the offset. Opting for three horizontal and one vertical bar, dividing the glass into smaller panes than if the project had been done without the vertical bar.

BEFORE

AFTER

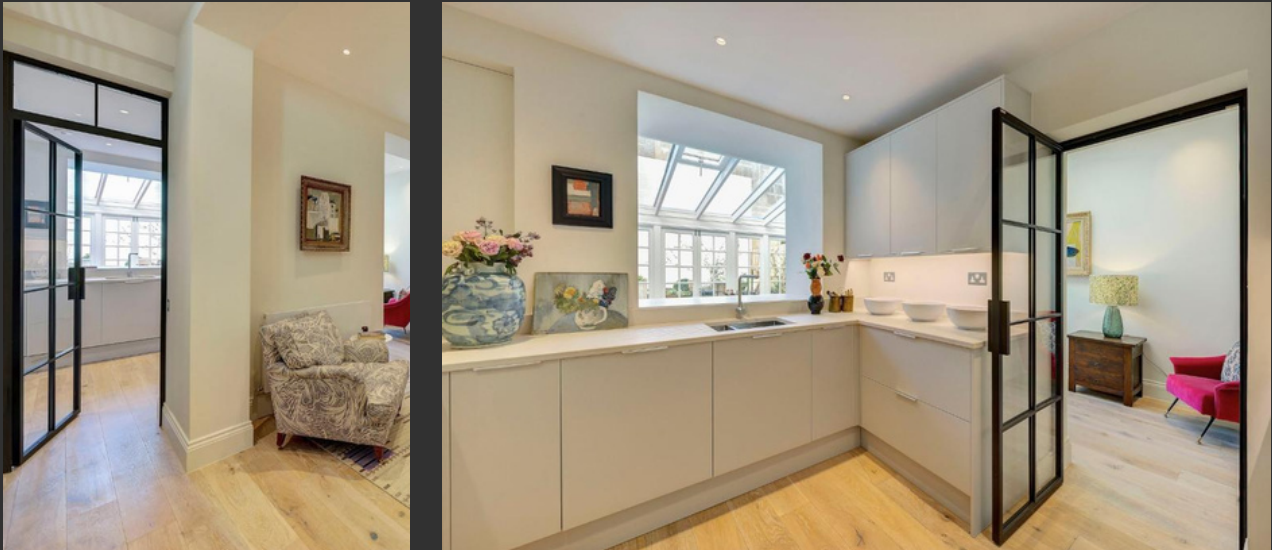

Our Cross Bar Doors played a significant role in transforming this property and enhancing its overall character. This project is a remarkable example of the remarkable difference these doors can make to a space, offering a beautiful finishing touch that perfectly complements the modern renovation.

The property, which had remained largely unchanged since its construction in the 1800s, was in dire need of an update. Our Cross Bar Doors were the perfect finishing touch to give the space a fresh and modern look while still maintaining its historical charm.

# CLIENTS COMMENT.

---



“

"Thrilled! I will definitely be working with Joshua James again. Having not seen the doors prior to ordering I was nervous until they arrived, they were exactly as I had expected. They have great family like customer support."

COMPLETED PROJECT

# CONTACT US TODAY.

RECEIVE YOUR  
FREE QUOTE  
INSTANTLY.

W: [www.joshuajamesltd.co.uk](http://www.joshuajamesltd.co.uk)

E: [info@joshuajamesltd.co.uk](mailto:info@joshuajamesltd.co.uk)

T: 020 3778 1386

JOSHUA  JAMES  
CONTEMPORARY GLASS SPECIALISTS

---