

COMPLETED PROJECT

WWW.JOSHUAJAMESLTD.CO.UK



JOSHUA JAMES LTD. 2023

DOUBLE DOOR SET WITH SIDE SCREENS
ASCOT, SURREY

LEAD TIME:
7 WEEKS

PROJECT VALUE:
£7,790 + VAT

Design.

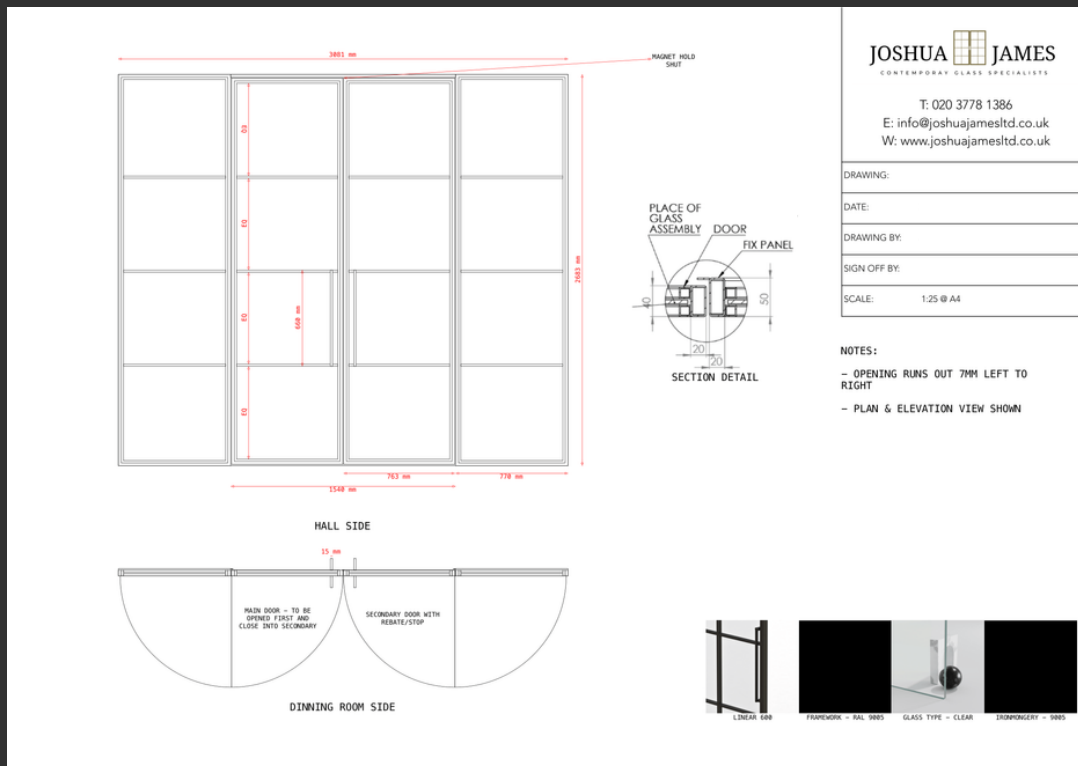

Our involvement in the Ascot project began when a prominent luxury home builder sought our expertise to design a distinguished door set. The specific requirement was to create an elegant partition between the entrance hallway and the dining area in one of their latest upscale constructions.

The client expressed a clear preference for a timeless, elegant, and traditional design, aiming to ensure seamless harmony with the Neo-Georgian style of the property.

In response to the discerning vision outlined by our client, our team embarked on a design journey that would not only meet but exceed expectations, ensuring a seamless integration of our distinguished door set into the grandeur of their modern Neo-Georgian-inspired property.

DOUBLE DOOR SET WITH SIDE SCREENS ASCOT, SURREY



To harmonise with the prevailing colour scheme throughout the property, the client decisively opted for a classic finish in RAL 9005, Jet Black, for the doors. This choice seamlessly complemented the interior doors, dark wood flooring, and bordering tiles, creating a striking contrast against the light tiles featured in the entrance hallway.



For a consistent design approach, the client chose to dress the door set with our Linear handle. The minimalistic yet functional design of this handle perfectly complemented the overall aesthetic, adding a touch of sophistication to the entire ensemble.



This meticulous attention to detail in colour coordination and handle selection underscores the commitment to a holistic design approach. The result is not merely a set of doors but an integral component of a thoughtfully curated space, where each element contributes harmoniously to the overarching narrative of luxury and sophistication within the Ascot residence.

Project Photos.



BEFORE



AFTER

Being one of the first items that you are greeted with when you enter the property, it was imperative that the doors worked perfectly within the space.

Their size, position and design make them a centrepiece that catches the eye once inside the residence.

The client of our Ascot project was drawn to our InoCross20 doors due to their slim framework and minimal sight lines which allow an abundance of natural light to flood in through doors from the rear of the property, spilling into the entrance hallway. Setting a warm, airy and open tone within the dwelling.

Featuring no threshold, our InoCross20 doors allow the floor to run seamlessly between the two rooms, creating a sense of connection.

DOUBLE DOOR SET WITH SIDE SCREENS
ASCOT, SURREY

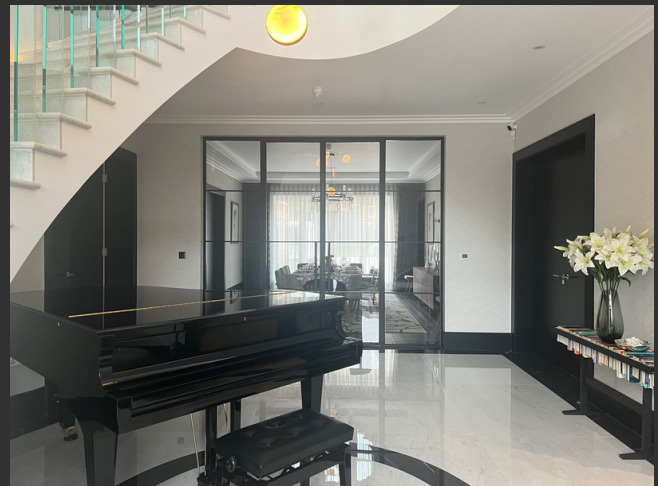

The implementation of our InoCross20 doors transcended mere functionality to become a pivotal element in defining the ambiance of the residence. The slender framework and minimal sight lines of these doors proved to be not only an architectural choice but one of style and grace.

They create the perfect divider between the hallway, a space for entertaining, and the formal dining area within the property. All while maintaining a balanced level of connectivity.

The inclusion of 180-degree hinges in our door design facilitates a seamless folding mechanism, enabling the doors to elegantly fold back and lie flat against the side screens. This ingenious feature opens up the space, creating a harmonious flow and effortlessly blending the boundaries between the two areas.

DOUBLE DOOR SET WITH SIDE SCREENS
ASCOT, SURREY



COMPLETED PROJECT

CONTACT US TODAY.

RECEIVE YOUR
FREE QUOTE
INSTANTLY.

W: www.joshuajamesltd.co.uk

E: info@joshuajamesltd.co.uk

T: 020 3778 1386

JOSHUA  JAMES
CONTEMPORARY GLASS SPECIALISTS
